Micro Steps

Swing
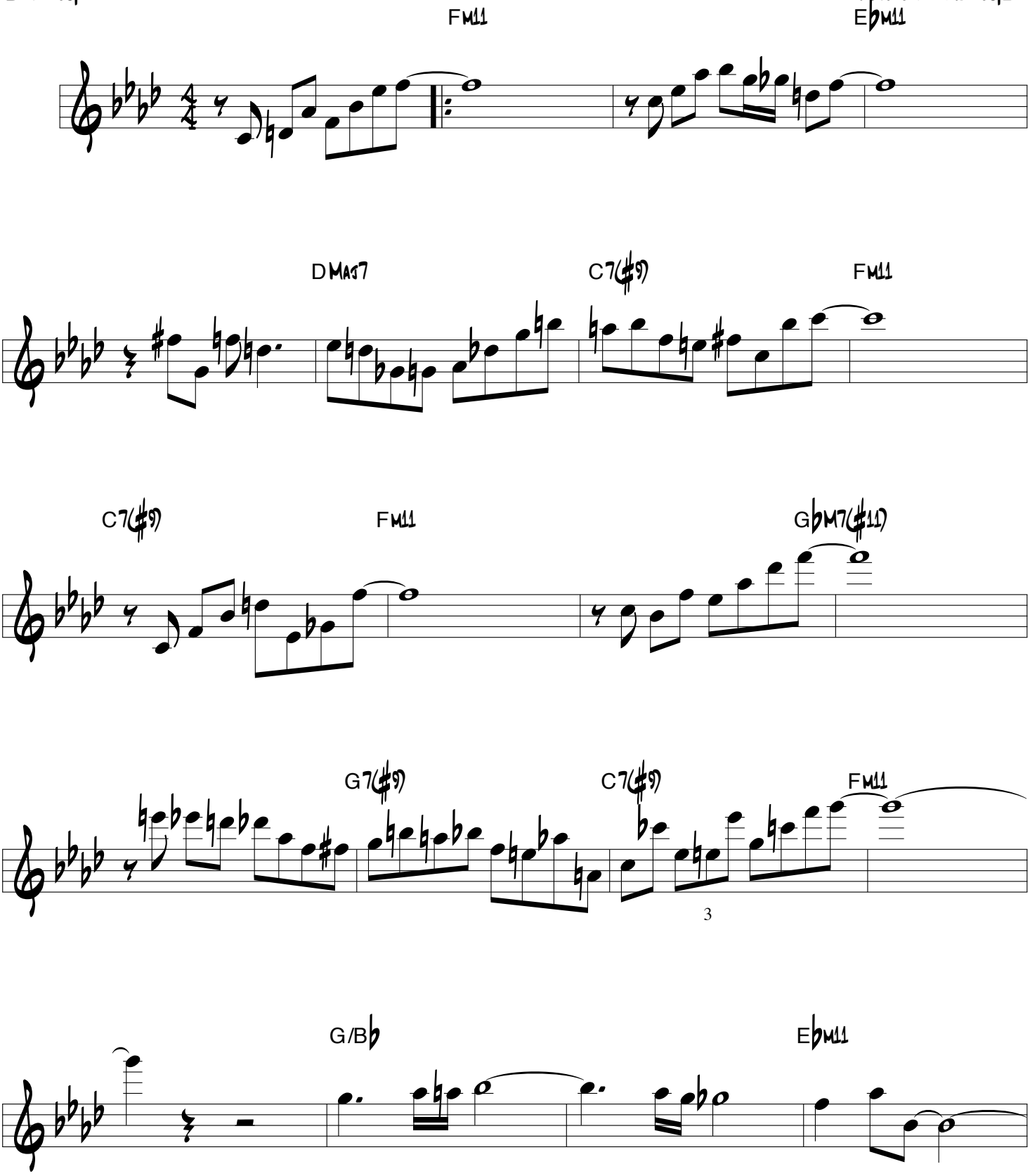
John F. Rangel